

W.P.A. B./PP NO. /
 (C.A. 67/165/21.9.6)
 No. 1115
 PART I
 PART II
 A.P.

PROPOSED RESIDENTIAL
 FLATS AT DOOR NO 11,
 GAJAPATHY ROAD,
 KILPAUK, MADRAS-10.
 DIV NO 71
 R.S NO 3130/66.
 BLOCK NO 52.

Planning Permit No. 1236/1413/96
APPROVED
 SUBJECT TO THE CONDITIONS IN
 THIS OFFICE LETTER
 No. 22/653/74 Date 11/11/96
 FOR MEMBER SECRETARY
 MADRAS METROPOLITAN
 CORPORATION
 MADRAS-600 008

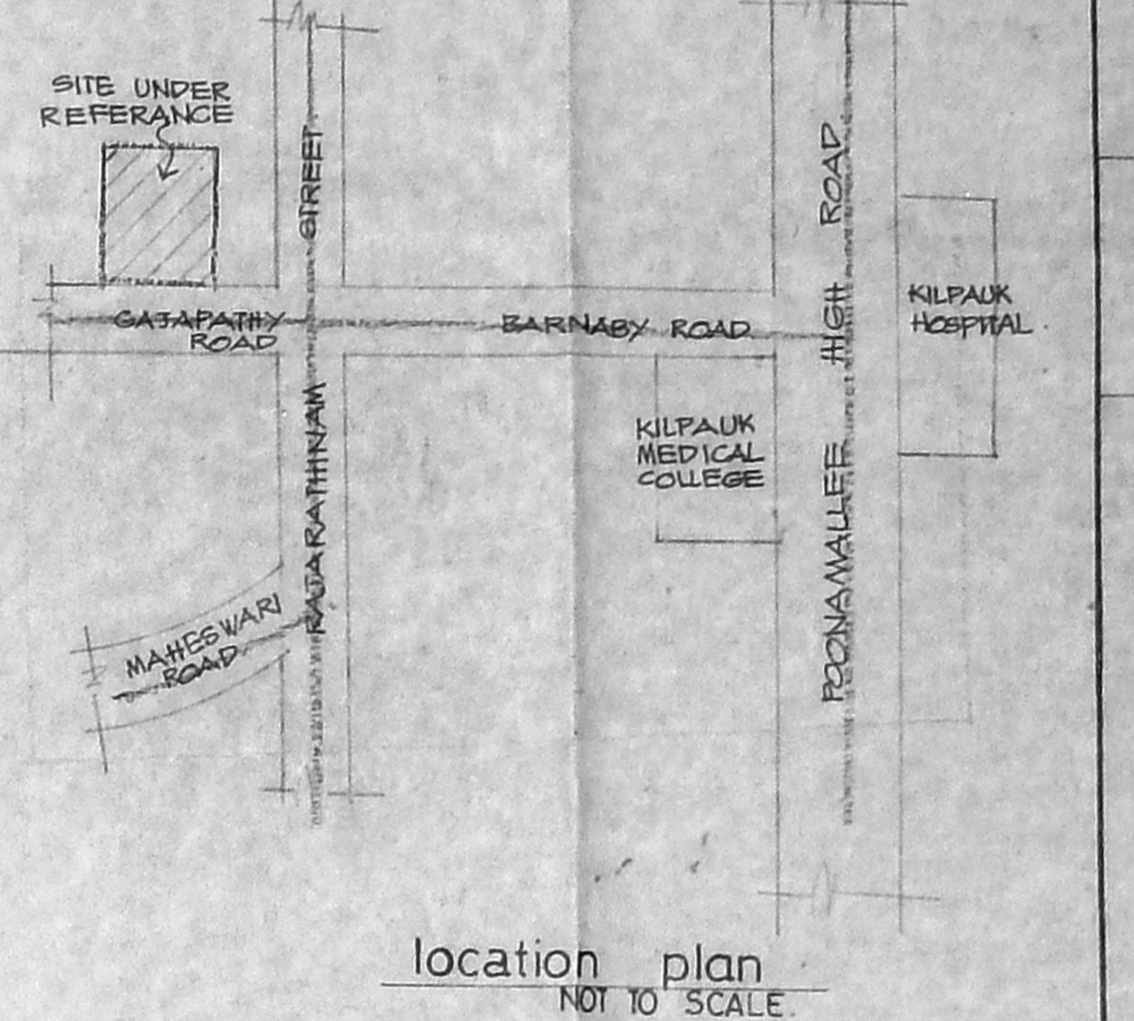
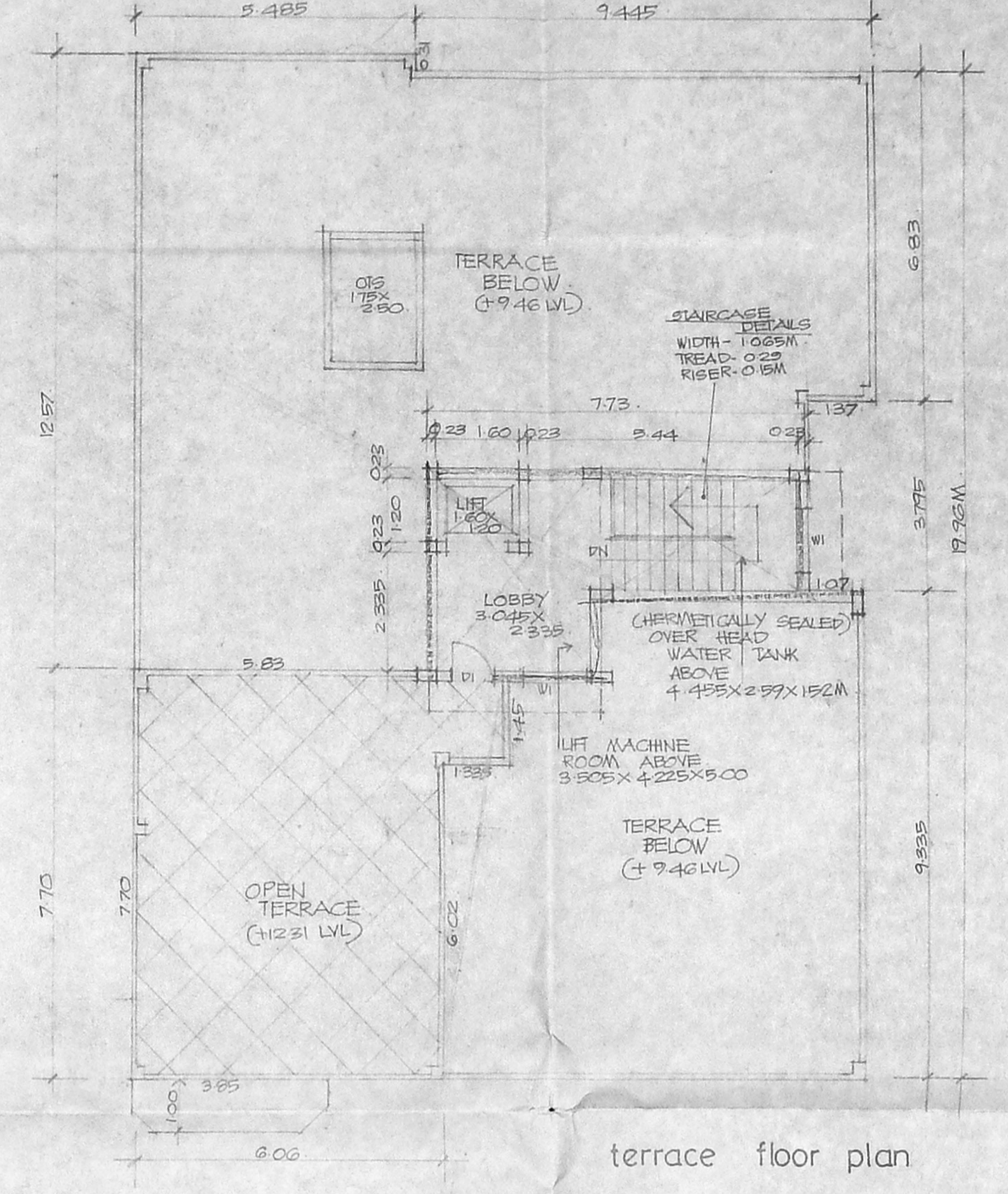
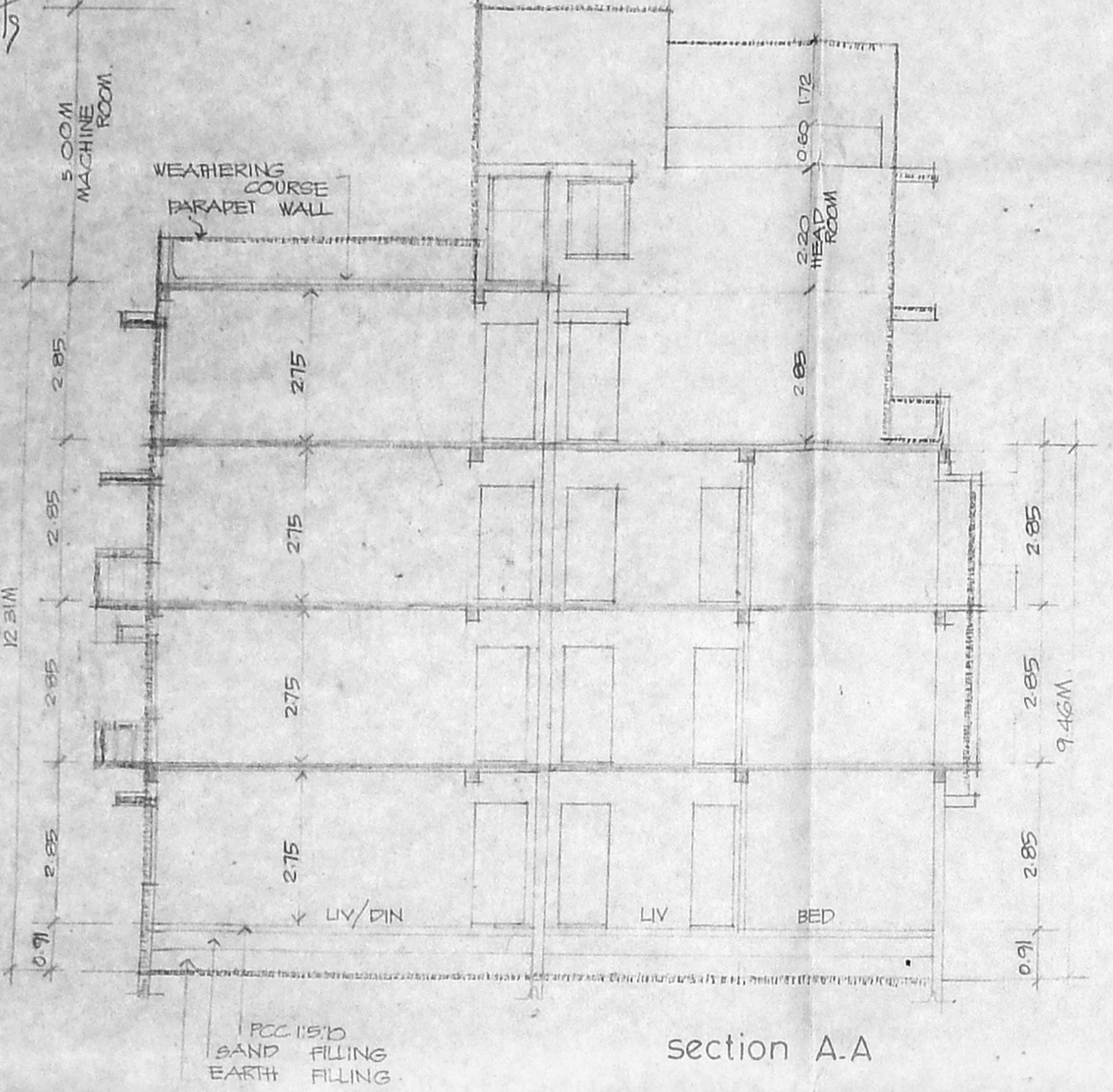
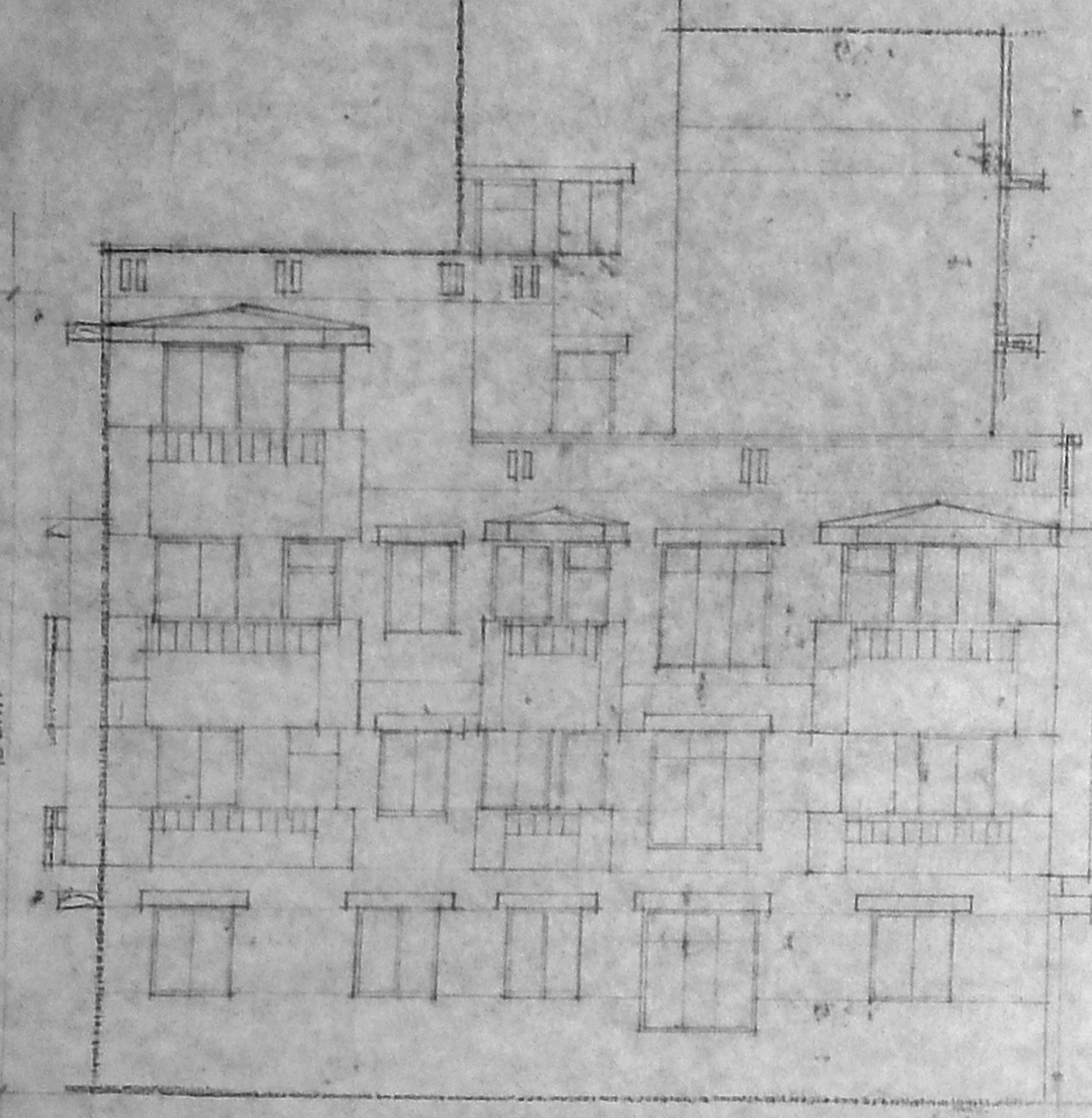
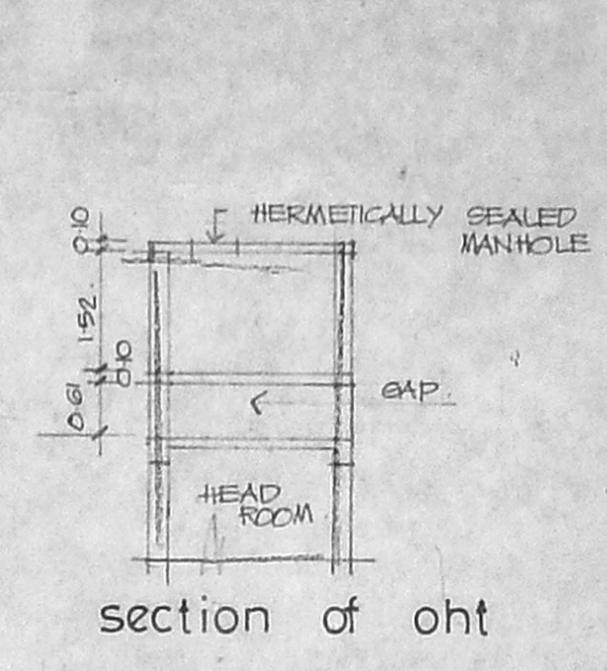
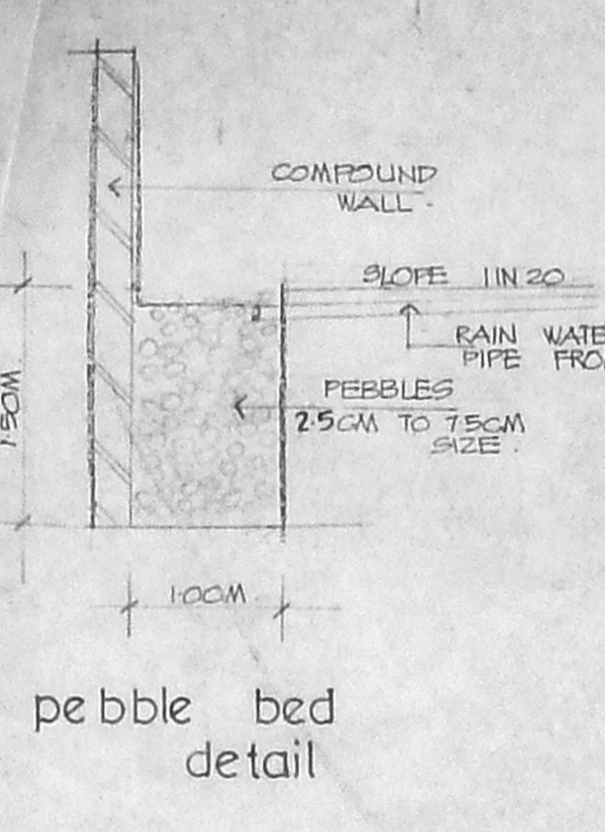
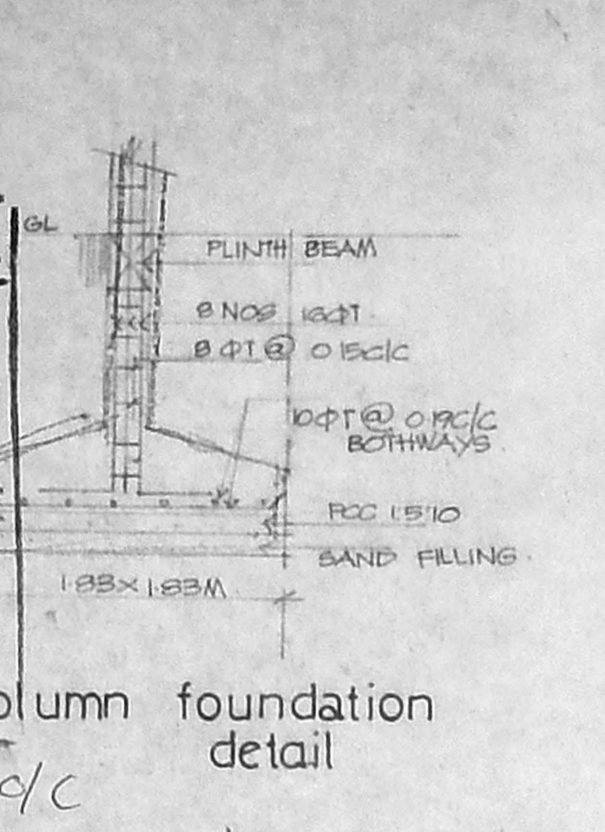
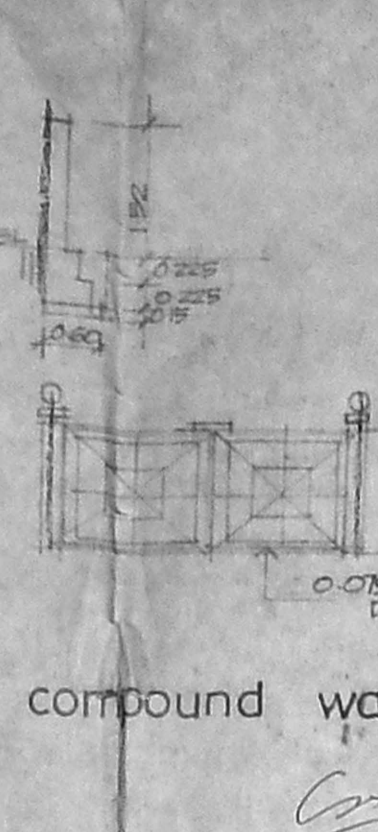
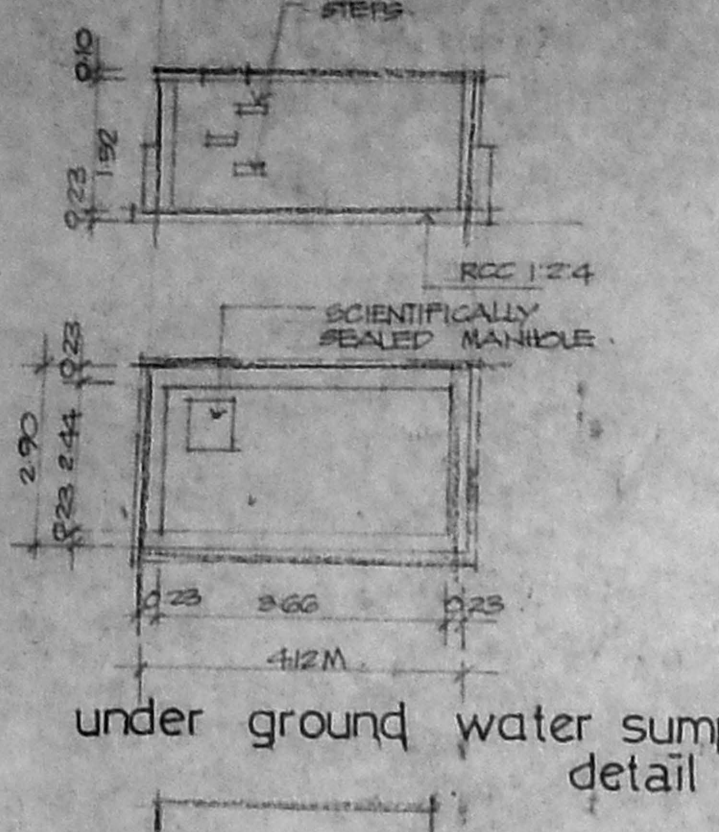

ALL DIMENSIONS ARE IN MTS.
 DATE 7.03.96.
 SCALE 1:100.

SCHEDULE OF JOINERY.

MD	MAIN DOOR	1.00 X 2.10
D	DOOR	0.91 X 2.10
DI	DOOR	0.76 X 2.10
FW	WINDOW	1.83 X 1.83
W	WINDOW	1.22 X 1.36
KW	KITCHEN WINDOW	1.22 X 1.22
FD	FRENCH DOOR	2.44 X 2.13
V	VENTILATOR	0.91 X 0.61
VI	VENTILATOR	0.60 X 1.00.

AREA STATEMENT:

PLOT AREA : 6960 sq ft or 646.58 sqm
 (AREA AS PER DOCUMENT)

GROUND FLOOR:

FLAT GA	72.90 sqm	
FLAT GB	47.025	COMMON AREA: 23.32
FLAT GC	43.455	
FLAT GD	78.615	
TOTAL	265.315 sqm	

FIRST FLOOR:

FLAT 1A	80.45	
FLAT 1B	54.095	COMMON AREA: 23.32
FLAT 1C	47.515	
FLAT 1D	107.865	
TOTAL	313.245 sqm	

SECOND FLOOR:

FLAT 2A	80.45	
FLAT 2B	54.095	COMMON AREA: 23.32
FLAT 2C	47.515	
FLAT 2D	107.865	
TOTAL	313.245 sqm	

THIRD FLOOR:

FLAT 3A	52.285	
COMMON AREA	25.70	
TOTAL	77.985	

TOTAL BUILT UP AREA 969.79 sqm
 FSI 150 times
 PLOT COVERAGE 48.45 %
 SERVICE AREA IN GR. FLOOR : 22.10 sqm

COLOUR INDEX

PROPOSED ROADS	(Symbol)
BOUNDARY	(Symbol)

(Signature)
 (HARSHAD V. JOSHI)
 SIGNATURE OF OWNER

P. RAVI RAO ARCHITECTS AND ASSOCIATES
 LICENSED ARCHITECT CLASS No. RA-23
 CORPORATION OF MADRAS
 22, ELLIAMMAN COLONY, MADRAS-600 008

P Ravi architects (p) ltd
 P RAVI - ARCHITECT, AIA, AIA, AIA, FRI, AIA, AIA
 Regd architect, interior designer &
 Regd valuer.
 22 Second cross st
 Elliamman colony
 MADRAS 5 - 600086.

